C.N.ROMARM S.A

Aprobat in sedinta Consiliului de Adminstraţie din data de 08.12.2025
Presedinte CA

Constantin ALEXIE-COTAN-BODOLAN

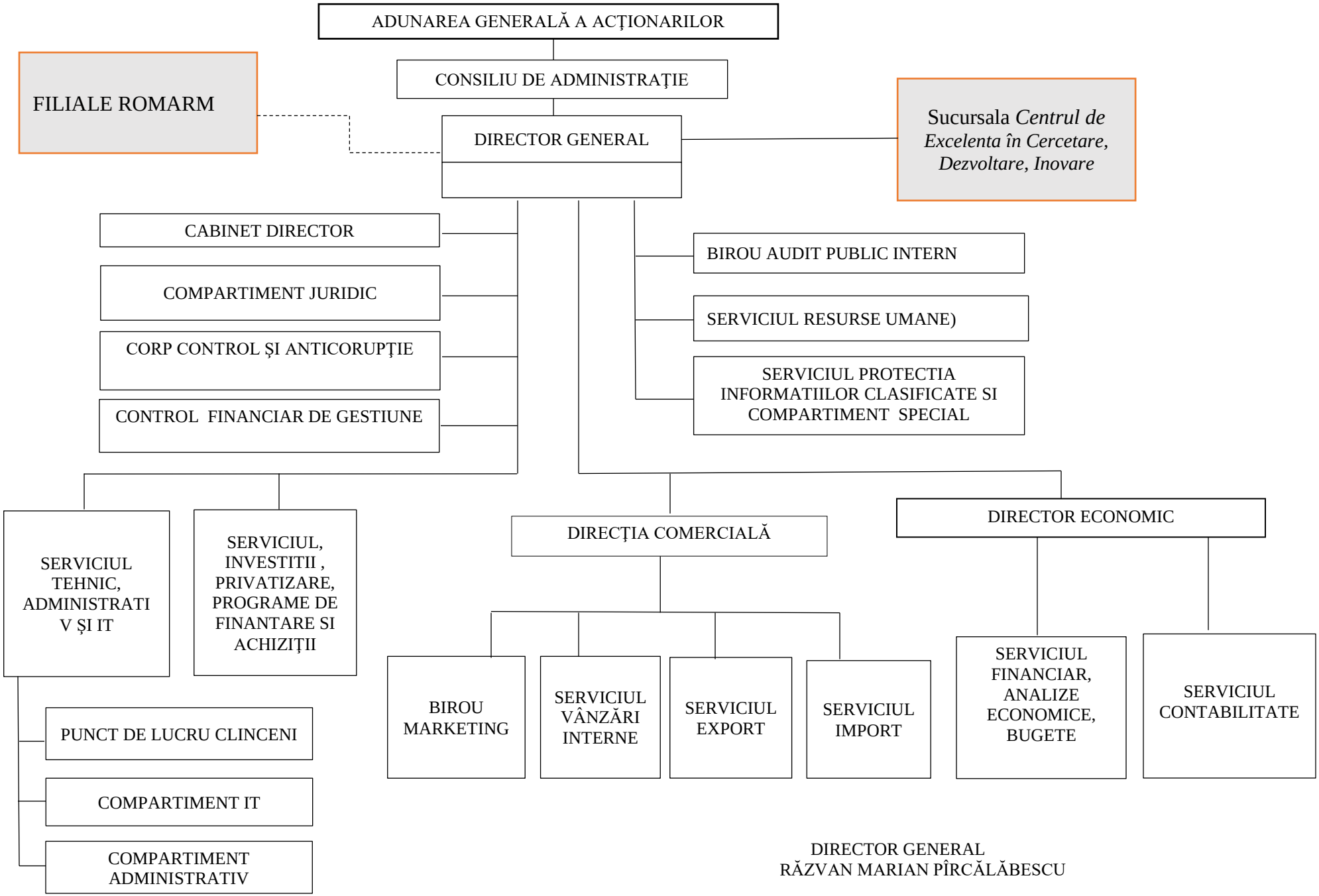

DIRECTOR GENERAL
RĂZVAN MARIAN PÎRCĂLĂBESCU